Shafers Klagelied

Franz SCHUBERT

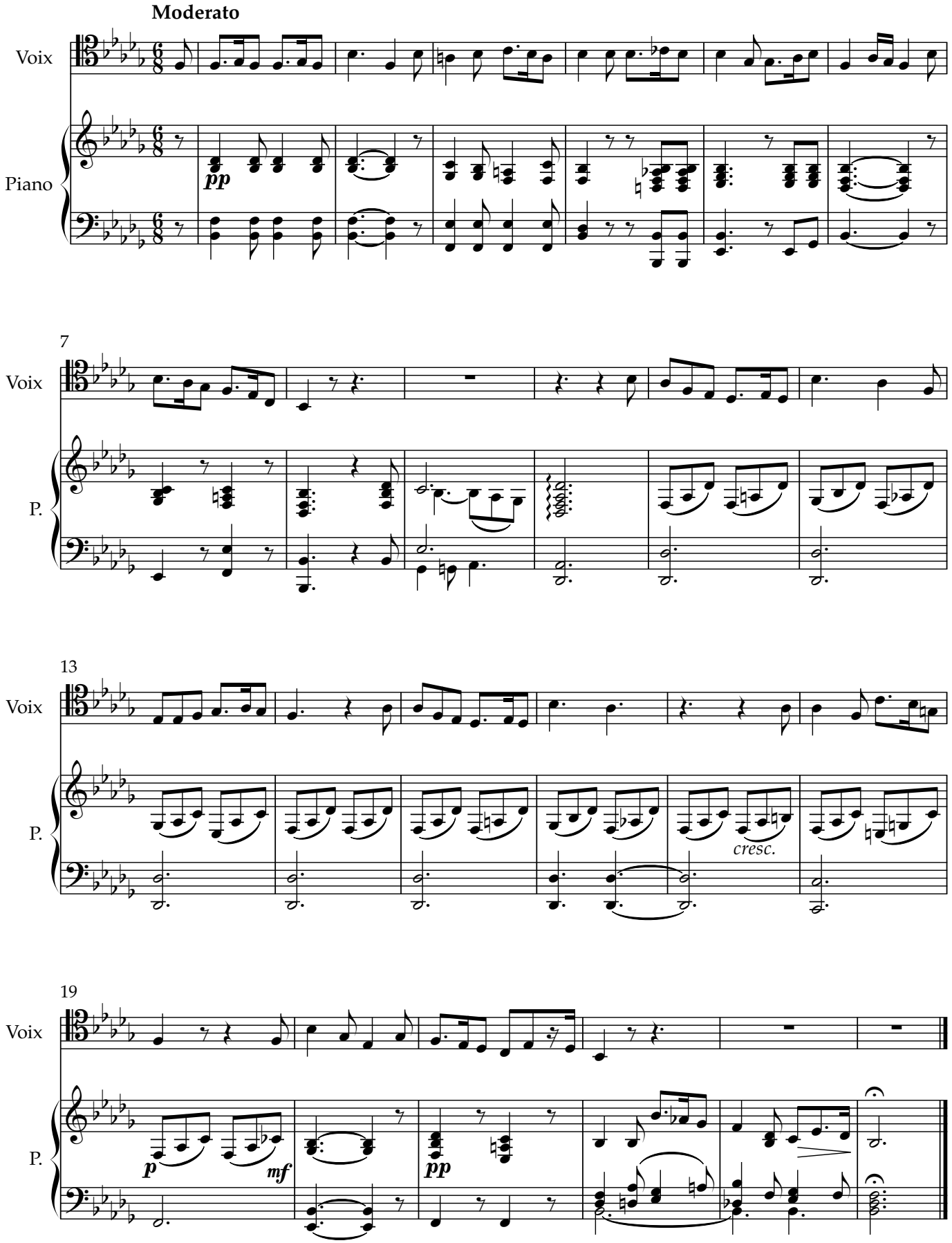

T.D.